

Schedule of prescribed Bodies Notified for the purposes of Section 182A(4)(b) of the Act

- An Chomhairle Ealaíon
- An Taisce
- Commission of Regulation of Utilities, Water and Energy
- Fáilte Ireland
- Health Service Executive
- Heritage Council
- Irish Water
- Louth Co. Council
- Minister for Environment, Climate and Communications
- Minister of Housing, Local Government and Heritage
- Transport Infrastructure Ireland



Peter Thomson  
Planning Solutions



An Chomhairle Ealaíon,  
70 Merrion Square,  
Dublin 2,  
D02 NY52

4 January 2023

Dear Sir / Madam,

**Re: Planning Application to An Bord Pleanála for Proposed 220kV substation, associated 220kV underground grid connection, cabling and associated works on a site of 1.8 hectares at. Toomes and Monvallet, County Louth.**

### **Introduction**

On behalf of the applicant, Strategic Power Projects Limited, please find enclosed a copy of all planning application documentation for the abovementioned proposed development. A planning application for this proposed development is being made directly to An Bord Pleanála in accordance with Section 182A of the Planning and Development Act 2000 (as amended) ('the Act').

A Natura Impact Statement (Stage 2 Appropriate Assessment) has been prepared in respect of this application.

It is proposed that the appropriate period during which the permission (if granted) is to have effect be varied from 5 years to 10 years, having regard to the nature and extent of this development.

An Bord Pleanála has advised that for the purposes of section 182(A)(4)(b) of the Act of 2000, as amended, having regard to the provisions of article 210(5) of Regulations 2001, as amended, that An Chomhairle Ealaíon, prescribed under article 213(1), is an appropriate body to be notified by the prospective applicant of the making of an application.

### **Background to this application**

Strategic Power Projects Limited has permission for 2 no. 37 kV sub stations on the site and solar arrays and battery storage on the adjoining land (planning permission ref: 21/631). It also has permission for a 2<sup>nd</sup> phase of this development (planning permission 21/1478) and has just received a Notification of Decision to Grant dated 14 December 2022 from Louth County Council for a 3<sup>rd</sup> phase (planning application ref: 22/534).

Thomson Planning Consultant Limited T/A Peter Thomson Planning Solutions  
Company Registration No. 603096 VAT Registration No. IE 3469921SH  
Address: 4 Priory Grove, Kells, County Kilkenny  
Tel: 086 819 6856 email: [peter@ptplanning.ie](mailto:peter@ptplanning.ie)

### **The proposed development**

The proposed development which is the subject of this application to An Bord Pleanála is described in the application as follows:

“Proposed 220kV substation, associated 220kV underground grid connection, cabling and associated works on a site of 1.8 hectares at Toomes and Monvallet, County Louth.

The proposed 220kV electrical substation will consist of:

- a) Internal section of access road to the sub-station buildings, compounds, parking, electrical apparatus, plant and equipment; overhead and underground electrical and communications cabling;
- b) 1 no IPP building (with satellite dish attached) measuring c9.9m x c19.3m x c8.0m (height), parking, compound and associated works;
- c) 1 no Eirgrid control building measuring c11.7m x c13.0m x c6.8m (height), house transformer (House TX), parking, compound and associated works;
- d) electrical apparatus, plant and equipment; overhead and underground electrical and communications cabling and associated works;
- e) 1 no interface kiosk;
- f) Fencing, gates, 3 no lightning masts and 7 no lamp standards; and
- g) All associated works.

The proposed underground cabling (220kV) and ducting will extend from the proposed substation site to the existing Louth (Monvallet) 275kV ESB substation site boundary on the opposite side of the L5141 local road.

The proposed development is in lieu of the 2 no. 37kV sub-stations permitted under planning permission ref: 21/631.

A Natura Impact Statement has been prepared in respect of the proposed development.

The permission sought is for a period of 10 years”.

### **Appropriate Assessment**

A Natura Impact Statement (NIS) has been prepared by Malone O'Regan Environmental and submitted with this planning application. The NIS is presented as a separate document and submitted to inform a Habitats Directive Appropriate Assessment to be carried out by the Planning Authority (Council Directive 92/43/EC & Council Directive 2009/147/EC). The NIS addresses the entirety of the project, including the proposed sub-station and grid connection and the permitted and proposed solar farm, battery storage and associated works (application refs: 21/631, 21/1478 and 22/534). The NIS concludes that the proposed development, individually or in combination with other plans or projects, will not have an adverse effect on the integrity of any European (Natura 2000) sites.

### **Planning Application Documentation**

An Bord Pleanála has instructed the Applicant to notify An Chomhairle Ealaíon, as a prescribed body, of the lodgement of the planning application and to furnish you with a copy of the planning application documentation. A copy is attached herewith.

All planning application and associated documentation is also available to view at the dedicated project website <https://monvalletsolar.info>, which includes:

- 1 no. copy of the application cover letter to An Bord Pleanála;
- 1 no. copy of the completed planning application form;
- 1 no. copy of the site notice;
- 1 no. copy of each newspaper notice (2 no.);
- 1 no. copy of the letter from the Applicant confirming Statutory Undertaker status authorised to carry out works for the supply of electricity under the public road.
- 1 no. letter of consent from the landowner;
- 1 no. copy of Planning Application Notification Letter to Louth County Council;
- 1 no. copy of sample Planning Application Notification Letter to the Prescribed Body on the schedule provided in the application form;
- 1 no. copy of the Planning Application Drawings (see Schedules of Drawings attached to Planning Application Form);
- 1 no. copy of the Natura Impact Statement
- 1 no. copy of the Environmental Report Vol.1;
- 1 no. copy of the Environmental Report – Appendices Vol.2;
- 1 no. copy of the Decommissioning Plan;
- 1 no. copy of the Engineering Planning Report; and
- 1 no. copy of the Preliminary Construction Environmental Management Plan.

### **Planning Application Procedure**

You are advised that An Bord Pleanála may, in respect of an application for permission, decide to:- (a) (i) grant the permission/approval; or (ii) make such modifications to the proposed development as it specifies in its decision and grant permission/approval in respect of the proposed development as so modified; or (iii) grant permission/approval in respect of part of the proposed development (with or without specified modifications of the foregoing kind), and any of the above decisions may be subject to or without conditions; or (b) Refuse to grant the permission/approval.

Submissions or observations may be made only to An Bord Pleanála ('the Board') 64 Marlborough Street, Dublin 1, in writing or online at [www.pleanala.ie](http://www.pleanala.ie) during the above-mentioned period of seven weeks relating to:- (i) the implications of the proposed development for proper planning and sustainable development, (ii) the likely effects on the environment of the proposed development, and (iii) the likely significant effects of the proposed development on a European site, if carried out.

Any submissions or observations from An Chomhairle Ealaíon must be received by An Bord Pleanála no later than 5.30p.m. on 2 March 2023.

Attached to this letter of notification is a copy of the Direction from An Bord Pleanála that the proposed development constitutes a strategic infrastructure development.

### **Conclusion**

This planning application is being lodged with An Bord Pleanála following a determination that the proposed development constitutes SID. The proposed development will facilitate the connection of the permitted and proposed solar farm and battery storage developments (application refs: 21/631, 21/1478 and 22/534) to the national grid at the existing substation at Monvallet, County Louth.

It is trusted that the documentation provided is in order and is sufficient for your consideration of this proposed development. Should you have any queries in relation to any of the information enclosed, please do not hesitate to contact this office.

Yours faithfully,

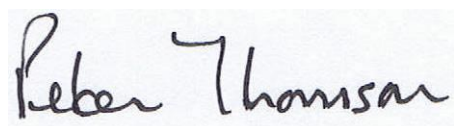
A handwritten signature in black ink on a light-colored background. The signature reads "Peter Thomson" in a cursive, slightly slanted script.

Peter Thomson, MSc, MIPI

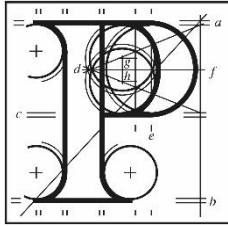

An  
Bord  
Pleanála

**Board Direction**  
**BD-011408-22**  
**ABP-314006-22**

---

At a meeting held on 28/10/2022, the Board considered the report of the Inspector, and the documents and submissions on file generally in respect of the proposed development, comprising a new 220kV substation in the townlands of Tooms and Monvallet County Louth, to connect to the existing Monvallet substation via a 220kV underground cable.

The Board decided that the proposed development, as set out in the particulars received by An Bord Pleanála on the 5<sup>th</sup> day of July 2022, and elaborated upon at the meeting held on the 8<sup>th</sup> day of September 2022, falls within the scope of section 182A of the Planning and Development Act 2000, as amended and that a planning application should be made directly to the Board.

**Board Member:**

**Date:** 28/10/2022

\_\_\_\_\_  
Dave Walsh



Peter Thomson  
Planning Solutions



An Taisce,  
Tailors' Hall,  
Back Lane,  
Dublin 8 D08 X2A3

4 January 2023

Dear Sir / Madam,

**Re: Planning Application to An Bord Pleanála for Proposed 220kV substation, associated 220kV underground grid connection, cabling and associated works on a site of 1.8 hectares at. Toomes and Monvallet, County Louth.**

### **Introduction**

On behalf of the applicant, Strategic Power Projects Limited, please find enclosed a copy of all planning application documentation for the abovementioned proposed development. A planning application for this proposed development is being made directly to An Bord Pleanála in accordance with Section 182A of the Planning and Development Act 2000 (as amended) ('the Act').

A Natura Impact Statement (Stage 2 Appropriate Assessment) has been prepared in respect of this application.

It is proposed that the appropriate period during which the permission (if granted) is to have effect be varied from 5 years to 10 years, having regard to the nature and extent of this development.

An Bord Pleanála has advised that for the purposes of section 182(A)(4)(b) of the Act of 2000, as amended, having regard to the provisions of article 210(5) of Regulations 2001, as amended, that An Taisce, prescribed under article 213(1), is an appropriate body to be notified by the prospective applicant of the making of an application.

### **Background to this application**

Strategic Power Projects Limited has permission for 2 no. 37 kV sub stations on the site and solar arrays and battery storage on the adjoining land (planning permission ref: 21/631). It also has permission for a 2<sup>nd</sup> phase of this development (planning permission 21/1478) and has just received a Notification of Decision to Grant dated 14 December 2022 from Louth County Council for a 3<sup>rd</sup> phase (planning application ref: 22/534).

### **The proposed development**

The proposed development which is the subject of this application to An Bord Pleanála is described in the application as follows:

“Proposed 220kV substation, associated 220kV underground grid connection, cabling and associated works on a site of 1.8 hectares at Toomes and Monvallet, County Louth.

The proposed 220kV electrical substation will consist of:

- a) Internal section of access road to the sub-station buildings, compounds, parking, electrical apparatus, plant and equipment; overhead and underground electrical and communications cabling;
- b) 1 no IPP building (with satellite dish attached) measuring c9.9m x c19.3m x c8.0m (height), parking, compound and associated works;
- c) 1 no Eirgrid control building measuring c11.7m x c13.0m x c6.8m (height), house transformer (House TX), parking, compound and associated works;
- d) electrical apparatus, plant and equipment; overhead and underground electrical and communications cabling and associated works;
- e) 1 no interface kiosk;
- f) Fencing, gates, 3 no lightning masts and 7 no lamp standards; and
- g) All associated works.

The proposed underground cabling (220kV) and ducting will extend from the proposed substation site to the existing Louth (Monvallet) 275kV ESB substation site boundary on the opposite side of the L5141 local road.

The proposed development is in lieu of the 2 no. 37kV sub-stations permitted under planning permission ref: 21/631.

A Natura Impact Statement has been prepared in respect of the proposed development.

The permission sought is for a period of 10 years”.

### **Appropriate Assessment**

A Natura Impact Statement (NIS) has been prepared by Malone O'Regan Environmental and submitted with this planning application. The NIS is presented as a separate document and submitted to inform a Habitats Directive Appropriate Assessment to be carried out by the Planning Authority (Council Directive 92/43/EC & Council Directive 2009/147/EC). The NIS addresses the entirety of the project, including the proposed sub-station and grid connection and the permitted and proposed solar farm, battery storage and associated works (application refs: 21/631, 21/1478 and 22/534). The NIS concludes that the proposed development, individually or in combination with other plans or projects, will not have an adverse effect on the integrity of any European (Natura 2000) sites.

### **Planning Application Documentation**

An Bord Pleanála has instructed the Applicant to notify An Taisce, as a prescribed body, of the lodgement of the planning application and to furnish you with a copy of the planning application documentation. A copy is attached herewith.

All planning application and associated documentation is also available to view at the dedicated project website <https://monvalletsolar.info>, which includes:

- 1 no. copy of the application cover letter to An Bord Pleanála;
- 1 no. copy of the completed planning application form;
- 1 no. copy of the site notice;
- 1 no. copy of each newspaper notice (2 no.);
- 1 no. copy of the letter form the Applicant confirming Statutory Undertaker status authorised to carry out works for the supply of electricity under the public road.
- 1 no. letter of consent from the landowner;
- 1 no. copy of Planning Application Notification Letter to Louth County Council;
- 1 no. copy of sample Planning Application Notification Letter to the Prescribed Body on the schedule provided in the application form;
- 1 no. copy of the Planning Application Drawings (see Schedules of Drawings attached to Planning Application Form);
- 1 no. copy of the Natura Impact Statement
- 1 no. copy of the Environmental Report Vol.1;
- 1 no. copy of the Environmental Report – Appendices Vol.2;
- 1 no. copy of the Decommissioning Plan;
- 1 no. copy of the Engineering Planning Report; and
- 1 no. copy of the Preliminary Construction Environmental Management Plan.

### **Planning Application Procedure**

You are advised that An Bord Pleanála may, in respect of an application for permission, decide to:- (a) (i) grant the permission/approval; or (ii) make such modifications to the proposed development as it specifies in its decision and grant permission/approval in respect of the proposed development as so modified; or (iii) grant permission/approval in respect of part of the proposed development (with or without specified modifications of the foregoing kind), and any of the above decisions may be subject to or without conditions; or (b) Refuse to grant the permission/approval.

Submissions or observations may be made only to An Bord Pleanála ('the Board') 64 Marlborough Street, Dublin 1, in writing or online at [www.pleanala.ie](http://www.pleanala.ie) during the above-mentioned period of seven weeks relating to:- (i) the implications of the proposed development for proper planning and sustainable development, (ii) the likely effects on the environment of the proposed development, and (iii) the likely significant effects of the proposed development on a European site, if carried out.

Any submissions or observations from An Taisce must be received by An Bord Pleanála no later than 5.30p.m. on 2 March 2023.

Attached to this letter of notification is a copy of the Direction from An Bord Pleanála that the proposed development constitutes a strategic infrastructure development.

### **Conclusion**

This planning application is being lodged with An Bord Pleanála following a determination that the proposed development constitutes SID. The proposed development will facilitate the connection of the permitted and proposed solar farm and battery storage developments (application refs: 21/631, 21/1478 and 22/534) to the national grid at the existing substation at Monvallet, County Louth.

It is trusted that the documentation provided is in order and is sufficient for your consideration of this proposed development. Should you have any queries in relation to any of the information enclosed, please do not hesitate to contact this office.

Yours faithfully,

Yours faithfully,

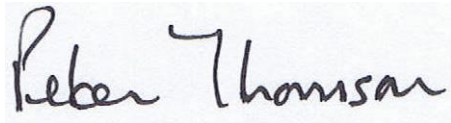
A handwritten signature in black ink on a light blue background. The signature reads "Peter Thomson" in a cursive, slightly slanted script.

Peter Thomson, MSc, MIPI

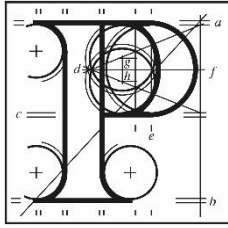

An  
Bord  
Pleanála

**Board Direction**  
**BD-011408-22**  
**ABP-314006-22**

---

At a meeting held on 28/10/2022, the Board considered the report of the Inspector, and the documents and submissions on file generally in respect of the proposed development, comprising a new 220kV substation in the townlands of Tooms and Monvallet County Louth, to connect to the existing Monvallet substation via a 220kV underground cable.

The Board decided that the proposed development, as set out in the particulars received by An Bord Pleanála on the 5<sup>th</sup> day of July 2022, and elaborated upon at the meeting held on the 8<sup>th</sup> day of September 2022, falls within the scope of section 182A of the Planning and Development Act 2000, as amended and that a planning application should be made directly to the Board.

**Board Member:**

**Date:** 28/10/2022

\_\_\_\_\_  
Dave Walsh

Commission of Regulation of Utilities, Water and Energy (CRUWE)  
The Grain House,  
The Exchange,  
Belgard Square North,  
Tallaght,  
Dublin 24, D24 PXW0

4 January 2023

Dear Sir / Madam,

**Re: Planning Application to An Bord Pleanála for Proposed 220kV substation, associated 220kV underground grid connection, cabling and associated works on a site of 1.8 hectares at Toomes and Monvallet, County Louth.**

**Introduction**

On behalf of the applicant, Strategic Power Projects Limited, please find enclosed a copy of all planning application documentation for the abovementioned proposed development. A planning application for this proposed development is being made directly to An Bord Pleanála in accordance with Section 182A of the Planning and Development Act 2000 (as amended) ('the Act').

A Natura Impact Statement (Stage 2 Appropriate Assessment) has been prepared in respect of this application.

It is proposed that the appropriate period during which the permission (if granted) is to have effect be varied from 5 years to 10 years, having regard to the nature and extent of this development.

An Bord Pleanála has advised that for the purposes of section 182(A)(4)(b) of the Act of 2000, as amended, having regard to the provisions of article 210(5) of Regulations 2001, as amended, that CRUWE, prescribed under article 213(1), is an appropriate body to be notified by the prospective applicant of the making of an application.

**Background to this application**

Strategic Power Projects Limited has permission for 2 no. 37 kV sub stations on the site and solar arrays and battery storage on the adjoining land (planning permission ref: 21/631). It also has permission for a 2<sup>nd</sup> phase of this development (planning permission 21/1478) and has just received a Notification of Decision to Grant dated 14 December 2022 from Louth County Council for a 3<sup>rd</sup> phase (planning application ref: 22/534).

### **The proposed development**

The proposed development which is the subject of this application to An Bord Pleanála is described in the application as follows:

“Proposed 220kV substation, associated 220kV underground grid connection, cabling and associated works on a site of 1.8 hectares at Toomes and Monvallet, County Louth.

The proposed 220kV electrical substation will consist of:

- a) Internal section of access road to the sub-station buildings, compounds, parking, electrical apparatus, plant and equipment; overhead and underground electrical and communications cabling;
- b) 1 no IPP building (with satellite dish attached) measuring c9.9m x c19.3m x c8.0m (height), parking, compound and associated works;
- c) 1 no Eirgrid control building measuring c11.7m x c13.0m x c6.8m (height), house transformer (House TX), parking, compound and associated works;
- d) electrical apparatus, plant and equipment; overhead and underground electrical and communications cabling and associated works;
- e) 1 no interface kiosk;
- f) Fencing, gates, 3 no lightning masts and 7 no lamp standards; and
- g) All associated works.

The proposed underground cabling (220kV) and ducting will extend from the proposed substation site to the existing Louth (Monvallet) 275kV ESB substation site boundary on the opposite side of the L5141 local road.

The proposed development is in lieu of the 2 no. 37kV sub-stations permitted under planning permission ref: 21/631.

A Natura Impact Statement has been prepared in respect of the proposed development.

The permission sought is for a period of 10 years”.

### **Appropriate Assessment**

A Natura Impact Statement (NIS) has been prepared by Malone O'Regan Environmental and submitted with this planning application. The NIS is presented as a separate document and submitted to inform a Habitats Directive Appropriate Assessment to be carried out by the Planning Authority (Council Directive 92/43/EC & Council Directive 2009/147/EC). The NIS addresses the entirety of the project, including the proposed sub-station and grid connection and the permitted and proposed solar farm, battery storage and associated works (application refs: 21/631, 21/1478 and 22/534). The NIS concludes that the proposed development, individually or in combination with other plans or projects, will not have an adverse effect on the integrity of any European (Natura 2000) sites.

### **Planning Application Documentation**

An Bord Pleanála has instructed the Applicant to notify CRUWE, as a prescribed body, of the lodgement of the planning application and to furnish you with a copy of the planning application documentation. A copy is attached herewith.

All planning application and associated documentation is also available to view at the dedicated project website <https://monvalletsolar.info>, which includes:

- 1 no. copy of the application cover letter to An Bord Pleanála;
- 1 no. copy of the completed planning application form;
- 1 no. copy of the site notice;
- 1 no. copy of each newspaper notice (2 no.);
- 1 no. copy of the letter from the Applicant confirming Statutory Undertaker status authorised to carry out works for the supply of electricity under the public road.
- 1 no. letter of consent from the landowner;
- 1 no. copy of Planning Application Notification Letter to Louth County Council;
- 1 no. copy of sample Planning Application Notification Letter to the Prescribed Body on the schedule provided in the application form;
- 1 no. copy of the Planning Application Drawings (see Schedules of Drawings attached to Planning Application Form);
- 1 no. copy of the Natura Impact Statement
- 1 no. copy of the Environmental Report Vol.1;
- 1 no. copy of the Environmental Report – Appendices Vol.2;
- 1 no. copy of the Decommissioning Plan;
- 1 no. copy of the Engineering Planning Report; and
- 1 no. copy of the Preliminary Construction Environmental Management Plan.

### **Planning Application Procedure**

You are advised that An Bord Pleanála may, in respect of an application for permission, decide to:- (a) (i) grant the permission/approval; or (ii) make such modifications to the proposed development as it specifies in its decision and grant permission/approval in respect of the proposed development as so modified; or (iii) grant permission/approval in respect of part of the proposed development (with or without specified modifications of the foregoing kind), and any of the above decisions may be subject to or without conditions; or (b) Refuse to grant the permission/approval.

Submissions or observations may be made only to An Bord Pleanála ('the Board') 64 Marlborough Street, Dublin 1, in writing or online at [www.pleanala.ie](http://www.pleanala.ie) during the above-mentioned period of seven weeks relating to:- (i) the implications of the proposed development for proper planning and sustainable development, (ii) the likely effects on the environment of the proposed development, and (iii) the likely significant effects of the proposed development on a European site, if carried out.

Any submissions or observations from CRUWE must be received by An Bord Pleanála no later than 5.30p.m. on 2 March 2023.

Attached to this letter of notification is a copy of the Direction from An Bord Pleanála that the proposed development constitutes a strategic infrastructure development.

### **Conclusion**

This planning application is being lodged with An Bord Pleanála following a determination that the proposed development constitutes SID. The proposed development will facilitate the connection of the permitted and proposed solar farm and battery storage developments (application refs: 21/631, 21/1478 and 22/534) to the national grid at the existing substation at Monvallet, County Louth.

It is trusted that the documentation provided is in order and is sufficient for your consideration of this proposed development. Should you have any queries in relation to any of the information enclosed, please do not hesitate to contact this office.

Yours faithfully,

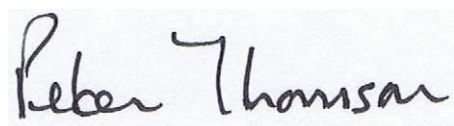
A handwritten signature in black ink that reads "Peter Thomson". The signature is written in a cursive style and is positioned above the printed name.

Peter Thomson, MSc, MIPI

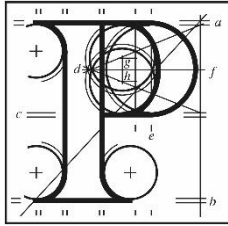

An  
Bord  
Pleanála

**Board Direction**  
**BD-011408-22**  
**ABP-314006-22**

---

At a meeting held on 28/10/2022, the Board considered the report of the Inspector, and the documents and submissions on file generally in respect of the proposed development, comprising a new 220kV substation in the townlands of Tooms and Monvallet County Louth, to connect to the existing Monvallet substation via a 220kV underground cable.

The Board decided that the proposed development, as set out in the particulars received by An Bord Pleanála on the 5<sup>th</sup> day of July 2022, and elaborated upon at the meeting held on the 8<sup>th</sup> day of September 2022, falls within the scope of section 182A of the Planning and Development Act 2000, as amended and that a planning application should be made directly to the Board.

**Board Member:**

**Date:** 28/10/2022

\_\_\_\_\_  
Dave Walsh



Peter Thomson  
Planning Solutions



Failte Ireland  
88 - 95 Amiens Street  
Dublin 1  
D01 WR86

4 January 2023

Dear Sir / Madam,

**Re: Planning Application to An Bord Pleanála for Proposed 220kV substation, associated 220kV underground grid connection, cabling and associated works on a site of 1.8 hectares at Toomes and Monvallet, County Louth.**

### **Introduction**

On behalf of the applicant, Strategic Power Projects Limited, please find enclosed a copy of all planning application documentation for the abovementioned proposed development. A planning application for this proposed development is being made directly to An Bord Pleanála in accordance with Section 182A of the Planning and Development Act 2000 (as amended) ('the Act').

A Natura Impact Statement (Stage 2 Appropriate Assessment) has been prepared in respect of this application.

It is proposed that the appropriate period during which the permission (if granted) is to have effect be varied from 5 years to 10 years, having regard to the nature and extent of this development.

An Bord Pleanála has advised that for the purposes of section 182(A)(4)(b) of the Act of 2000, as amended, having regard to the provisions of article 210(5) of Regulations 2001, as amended, that Failte Ireland, prescribed under article 213(1), is an appropriate body to be notified by the prospective applicant of the making of an application.

### **Background to this application**

Strategic Power Projects Limited has permission for 2 no. 37 kV sub stations on the site and solar arrays and battery storage on the adjoining land (planning permission ref: 21/631). It also has permission for a 2<sup>nd</sup> phase of this development (planning permission 21/1478) and has just received a Notification of Decision to Grant dated 14 December 2022 from Louth County Council for a 3<sup>rd</sup> phase (planning application ref: 22/534).

### **The proposed development**

The proposed development which is the subject of this application to An Bord Pleanála is described in the application as follows:

Thomson Planning Consultant Limited T/A Peter Thomson Planning Solutions  
Company Registration No. 603096 VAT Registration No. IE 3469921SH  
Address: 4 Priory Grove, Kells, County Kilkenny  
Tel: 086 819 6856 email: [peter@ptplanning.ie](mailto:peter@ptplanning.ie)

“Proposed 220kV substation, associated 220kV underground grid connection, cabling and associated works on a site of 1.8 hectares at Toomes and Monvallet, County Louth.

The proposed 220kV electrical substation will consist of:

- a) Internal section of access road to the sub-station buildings, compounds, parking, electrical apparatus, plant and equipment; overhead and underground electrical and communications cabling;
- b) 1 no IPP building (with satellite dish attached) measuring c9.9m x c19.3m x c8.0m (height), parking, compound and associated works;
- c) 1 no Eirgrid control building measuring c11.7m x c13.0m x c6.8m (height), house transformer (House TX), parking, compound and associated works;
- d) electrical apparatus, plant and equipment; overhead and underground electrical and communications cabling and associated works;
- e) 1 no interface kiosk;
- f) Fencing, gates, 3 no lightning masts and 7 no lamp standards; and
- g) All associated works.

The proposed underground cabling (220kV) and ducting will extend from the proposed substation site to the existing Louth (Monvallet) 275kv ESB substation site boundary on the opposite side of the L5141 local road.

The proposed development is in lieu of the 2 no. 37kV sub-stations permitted under planning permission ref: 21/631.

A Natura Impact Statement has been prepared in respect of the proposed development.

The permission sought is for a period of 10 years”.

### **Appropriate Assessment**

A Natura Impact Statement (NIS) has been prepared by Malone O'Regan Environmental and submitted with this planning application. The NIS is presented as a separate document and submitted to inform a Habitats Directive Appropriate Assessment to be carried out by the Planning Authority (Council Directive 92/43/EC & Council Directive 2009/147/EC). The NIS addresses the entirety of the project, including the proposed sub-station and grid connection and the permitted and proposed solar farm, battery storage and associated works (application refs: 21/631, 21/1478 and 22/534). The NIS concludes that the proposed development, individually or in combination with other plans or projects, will not have an adverse effect on the integrity of any European (Natura 2000) sites.

### **Planning Application Documentation**

An Bord Pleanála has instructed the Applicant to notify Failte Ireland, as a prescribed body, of the lodgement of the planning application and to furnish you

with a copy of the planning application documentation. A copy is attached herewith.

All planning application and associated documentation is also available to view at the dedicated project website <https://monvalletsolar.info>, which includes:

- 1 no. copy of the application cover letter to An Bord Pleanála;
- 1 no. copy of the completed planning application form;
- 1 no. copy of the site notice;
- 1 no. copy of each newspaper notice (2 no.);
- 1 no. copy of the letter from the Applicant confirming Statutory Undertaker status authorised to carry out works for the supply of electricity under the public road.
- 1 no. letter of consent from the landowner;
- 1 no. copy of Planning Application Notification Letter to Louth County Council;
- 1 no. copy of sample Planning Application Notification Letter to the Prescribed Body on the schedule provided in the application form;
- 1 no. copy of the Planning Application Drawings (see Schedules of Drawings attached to Planning Application Form);
- 1 no. copy of the Natura Impact Statement
- 1 no. copy of the Environmental Report Vol.1;
- 1 no. copy of the Environmental Report – Appendices Vol.2;
- 1 no. copy of the Decommissioning Plan;
- 1 no. copy of the Engineering Planning Report; and
- 1 no. copy of the Preliminary Construction Environmental Management Plan.

### **Planning Application Procedure**

You are advised that An Bord Pleanála may, in respect of an application for permission, decide to:- (a) (i) grant the permission/approval; or (ii) make such modifications to the proposed development as it specifies in its decision and grant permission/approval in respect of the proposed development as so modified; or (iii) grant permission/approval in respect of part of the proposed development (with or without specified modifications of the foregoing kind), and any of the above decisions may be subject to or without conditions; or (b) Refuse to grant the permission/approval.

Submissions or observations may be made only to An Bord Pleanála ('the Board') 64 Marlborough Street, Dublin 1, in writing or online at [www.pleanala.ie](http://www.pleanala.ie) during the above-mentioned period of seven weeks relating to:- (i) the implications of the proposed development for proper planning and sustainable development, (ii) the likely effects on the environment of the proposed development, and (iii) the likely significant effects of the proposed development on a European site, if carried out.

Any submissions or observations from Fáilte Ireland must be received by An Bord Pleanála no later than 5.30p.m. on 2 March 2023.

Attached to this letter of notification is a copy of the Direction from An Bord Pleanála that the proposed development constitutes a strategic infrastructure development.

**Conclusion**

This planning application is being lodged with An Bord Pleanála following a determination that the proposed development constitutes SID. The proposed development will facilitate the connection of the permitted and proposed solar farm and battery storage developments (application refs: 21/631, 21/1478 and 22/534) to the national grid at the existing substation at Monvallet, County Louth.

It is trusted that the documentation provided is in order and is sufficient for your consideration of this proposed development. Should you have any queries in relation to any of the information enclosed, please do not hesitate to contact this office.

Yours faithfully,

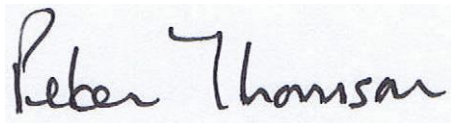
A handwritten signature in black ink on a light blue background. The signature reads "Peter Thomson" in a cursive, slightly slanted script.

Peter Thomson, MSc, MIPI

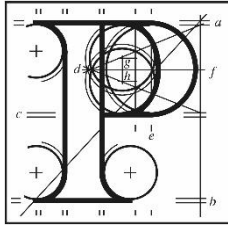

An  
Bord  
Pleanála

**Board Direction**  
**BD-011408-22**  
**ABP-314006-22**

---

At a meeting held on 28/10/2022, the Board considered the report of the Inspector, and the documents and submissions on file generally in respect of the proposed development, comprising a new 220kV substation in the townlands of Tooms and Monvallet County Louth, to connect to the existing Monvallet substation via a 220kV underground cable.

The Board decided that the proposed development, as set out in the particulars received by An Bord Pleanála on the 5<sup>th</sup> day of July 2022, and elaborated upon at the meeting held on the 8<sup>th</sup> day of September 2022, falls within the scope of section 182A of the Planning and Development Act 2000, as amended and that a planning application should be made directly to the Board.

**Board Member:**

**Date:** 28/10/2022

\_\_\_\_\_  
Dave Walsh

Health Service Executive  
Dr. Steevens' Hospital  
Steeven's Lane  
Dublin 8, D08 W2A8

4 January 2023

Dear Sir / Madam,

**Re: Planning Application to An Bord Pleanála for Proposed 220kV substation, associated 220kV underground grid connection, cabling and associated works on a site of 1.8 hectares at Toomes and Monvallet, County Louth.**

**Introduction**

On behalf of the applicant, Strategic Power Projects Limited, please find enclosed a copy of all planning application documentation for the abovementioned proposed development. A planning application for this proposed development is being made directly to An Bord Pleanála in accordance with Section 182A of the Planning and Development Act 2000 (as amended) ('the Act').

A Natura Impact Statement (Stage 2 Appropriate Assessment) has been prepared in respect of this application.

It is proposed that the appropriate period during which the permission (if granted) is to have effect be varied from 5 years to 10 years, having regard to the nature and extent of this development.

An Bord Pleanála has advised that for the purposes of section 182(A)(4)(b) of the Act of 2000, as amended, having regard to the provisions of article 210(5) of Regulations 2001, as amended, that the Health Service Executive, prescribed under article 213(1), is an appropriate body to be notified by the prospective applicant of the making of an application.

**Background to this application**

Strategic Power Projects Limited has permission for 2 no. 37 kV sub stations on the site and solar arrays and battery storage on the adjoining land (planning permission ref: 21/631). It also has permission for a 2<sup>nd</sup> phase of this development (planning permission 21/1478) and has just received a Notification of Decision to Grant dated 14 December 2022 from Louth County Council for a 3<sup>rd</sup> phase (planning application ref: 22/534).

### **The proposed development**

The proposed development which is the subject of this application to An Bord Pleanála is described in the application as follows:

“Proposed 220kV substation, associated 220kV underground grid connection, cabling and associated works on a site of 1.8 hectares at Toomes and Monvallet, County Louth.

The proposed 220kV electrical substation will consist of:

- a) Internal section of access road to the sub-station buildings, compounds, parking, electrical apparatus, plant and equipment; overhead and underground electrical and communications cabling;
- b) 1 no IPP building (with satellite dish attached) measuring c9.9m x c19.3m x c8.0m (height), parking, compound and associated works;
- c) 1 no Eirgrid control building measuring c11.7m x c13.0m x c6.8m (height), house transformer (House TX), parking, compound and associated works;
- d) electrical apparatus, plant and equipment; overhead and underground electrical and communications cabling and associated works;
- e) 1 no interface kiosk;
- f) Fencing, gates, 3 no lightning masts and 7 no lamp standards; and
- g) All associated works.

The proposed underground cabling (220kV) and ducting will extend from the proposed substation site to the existing Louth (Monvallet) 275kV ESB substation site boundary on the opposite side of the L5141 local road.

The proposed development is in lieu of the 2 no. 37kV sub-stations permitted under planning permission ref: 21/631.

A Natura Impact Statement has been prepared in respect of the proposed development.

The permission sought is for a period of 10 years”.

### **Appropriate Assessment**

A Natura Impact Statement (NIS) has been prepared by Malone O'Regan Environmental and submitted with this planning application. The NIS is presented as a separate document and submitted to inform a Habitats Directive Appropriate Assessment to be carried out by the Planning Authority (Council Directive 92/43/EC & Council Directive 2009/147/EC). The NIS addresses the entirety of the project, including the proposed sub-station and grid connection and the permitted and proposed solar farm, battery storage and associated works (application refs: 21/631, 21/1478 and 22/534). The NIS concludes that the proposed development, individually or in combination with other plans or projects, will not have an adverse effect on the integrity of any European (Natura 2000) sites.

## **Planning Application Documentation**

An Bord Pleanála has instructed the Applicant to notify the Health Service Executive, as a prescribed body, of the lodgement of the planning application and to furnish you with a copy of the planning application documentation. A copy is attached herewith.

All planning application and associated documentation is also available to view at the dedicated project website <https://monvalletsolar.info>, which includes:

- 1 no. copy of the application cover letter to An Bord Pleanála;
- 1 no. copy of the completed planning application form;
- 1 no. copy of the site notice;
- 1 no. copy of each newspaper notice (2 no.);
- 1 no. copy of the letter form the Applicant confirming Statutory Undertaker status authorised to carry out works for the supply of electricity under the public road.
- 1 no. letter of consent from the landowner;
- 1 no. copy of Planning Application Notification Letter to Louth County Council;
- 1 no. copy of sample Planning Application Notification Letter to the Prescribed Body on the schedule provided in the application form;
- 1 no. copy of the Planning Application Drawings (see Schedules of Drawings attached to Planning Application Form);
- 1 no. copy of the Natura Impact Statement
- 1 no. copy of the Environmental Report Vol.1;
- 1 no. copy of the Environmental Report – Appendices Vol.2;
- 1 no. copy of the Decommissioning Plan;
- 1 no. copy of the Engineering Planning Report; and
- 1 no. copy of the Preliminary Construction Environmental Management Plan.

## **Planning Application Procedure**

You are advised that An Bord Pleanála may, in respect of an application for permission, decide to:- (a) (i) grant the permission/approval; or (ii) make such modifications to the proposed development as it specifies in its decision and grant permission/approval in respect of the proposed development as so modified; or (iii) grant permission/approval in respect of part of the proposed development (with or without specified modifications of the foregoing kind), and any of the above decisions may be subject to or without conditions; or (b) Refuse to grant the permission/approval.

Submissions or observations may be made only to An Bord Pleanála ('the Board') 64 Marlborough Street, Dublin 1, in writing or online at [www.pleanala.ie](http://www.pleanala.ie) during the above-mentioned period of seven weeks relating to:- (i) the implications of the proposed development for proper planning and sustainable development, (ii) the likely effects on the environment of the proposed development, and (iii) the likely significant effects of the proposed development on a European site, if carried out.

Any submissions or observations from the Health Service Executive must be received by An Bord Pleanála no later than 5.30p.m. on 2 March 2023.

Attached to this letter of notification is a copy of the Direction from An Bord Pleanála that the proposed development constitutes a strategic infrastructure development.

### **Conclusion**

This planning application is being lodged with An Bord Pleanála following a determination that the proposed development constitutes SID. The proposed development will facilitate the connection of the permitted and proposed solar farm and battery storage developments (application refs: 21/631, 21/1478 and 22/534) to the national grid at the existing substation at Monvallet, County Louth.

It is trusted that the documentation provided is in order and is sufficient for your consideration of this proposed development. Should you have any queries in relation to any of the information enclosed, please do not hesitate to contact this office.

Yours faithfully,

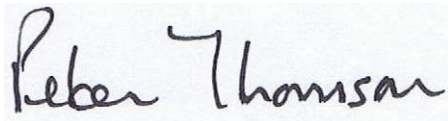
A handwritten signature in black ink that reads "Peter Thomson". The signature is written in a cursive style and is placed on a light-colored rectangular background.

Peter Thomson, MSc, MIPI

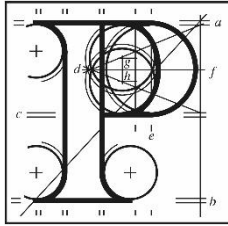

An  
Bord  
Pleanála

**Board Direction**  
**BD-011408-22**  
**ABP-314006-22**

---

At a meeting held on 28/10/2022, the Board considered the report of the Inspector, and the documents and submissions on file generally in respect of the proposed development, comprising a new 220kV substation in the townlands of Tooms and Monvallet County Louth, to connect to the existing Monvallet substation via a 220kV underground cable.

The Board decided that the proposed development, as set out in the particulars received by An Bord Pleanála on the 5<sup>th</sup> day of July 2022, and elaborated upon at the meeting held on the 8<sup>th</sup> day of September 2022, falls within the scope of section 182A of the Planning and Development Act 2000, as amended and that a planning application should be made directly to the Board.

**Board Member:**

**Date:** 28/10/2022

\_\_\_\_\_  
Dave Walsh

The Heritage Council  
Áras na hOidhreachta  
Church Lane  
Kilkenny  
R95 X264

4 January 2023

Dear Sir / Madam,

**Re: Planning Application to An Bord Pleanála for Proposed 220kV substation, associated 220kV underground grid connection, cabling and associated works on a site of 1.8 hectares at Toomes and Monvallet, County Louth.**

**Introduction**

On behalf of the applicant, Strategic Power Projects Limited, please find enclosed a copy of all planning application documentation for the abovementioned proposed development. A planning application for this proposed development is being made directly to An Bord Pleanála in accordance with Section 182A of the Planning and Development Act 2000 (as amended) ('the Act').

A Natura Impact Statement (Stage 2 Appropriate Assessment) has been prepared in respect of this application.

It is proposed that the appropriate period during which the permission (if granted) is to have effect be varied from 5 years to 10 years, having regard to the nature and extent of this development.

An Bord Pleanála has advised that for the purposes of section 182(A)(4)(b) of the Act of 2000, as amended, having regard to the provisions of article 210(5) of Regulations 2001, as amended, that the Heritage Council, prescribed under article 213(1), is an appropriate body to be notified by the prospective applicant of the making of an application.

**Background to this application**

Strategic Power Projects Limited has permission for 2 no. 37 kV sub stations on the site and solar arrays and battery storage on the adjoining land (planning permission ref: 21/631). It also has permission for a 2<sup>nd</sup> phase of this development (planning permission 21/1478) and has just received a Notification of Decision to Grant dated 14 December 2022 from Louth County Council for a 3<sup>rd</sup> phase (planning application ref: 22/534).

### **The proposed development**

The proposed development which is the subject of this application to An Bord Pleanála is described in the application as follows:

“Proposed 220kV substation, associated 220kV underground grid connection, cabling and associated works on a site of 1.8 hectares at Toomes and Monvallet, County Louth.

The proposed 220kV electrical substation will consist of:

- a) Internal section of access road to the sub-station buildings, compounds, parking, electrical apparatus, plant and equipment; overhead and underground electrical and communications cabling;
- b) 1 no IPP building (with satellite dish attached) measuring c9.9m x c19.3m x c8.0m (height), parking, compound and associated works;
- c) 1 no Eirgrid control building measuring c11.7m x c13.0m x c6.8m (height), house transformer (House TX), parking, compound and associated works;
- d) electrical apparatus, plant and equipment; overhead and underground electrical and communications cabling and associated works;
- e) 1 no interface kiosk;
- f) Fencing, gates, 3 no lightning masts and 7 no lamp standards; and
- g) All associated works.

The proposed underground cabling (220kV) and ducting will extend from the proposed substation site to the existing Louth (Monvallet) 275kV ESB substation site boundary on the opposite side of the L5141 local road.

The proposed development is in lieu of the 2 no. 37kV sub-stations permitted under planning permission ref: 21/631.

A Natura Impact Statement has been prepared in respect of the proposed development.

The permission sought is for a period of 10 years”.

### **Appropriate Assessment**

A Natura Impact Statement (NIS) has been prepared by Malone O'Regan Environmental and submitted with this planning application. The NIS is presented as a separate document and submitted to inform a Habitats Directive Appropriate Assessment to be carried out by the Planning Authority (Council Directive 92/43/EC & Council Directive 2009/147/EC). The NIS addresses the entirety of the project, including the proposed sub-station and grid connection and the permitted and proposed solar farm, battery storage and associated works (application refs: 21/631, 21/1478 and 22/534). The NIS concludes that the proposed development, individually or in combination with other plans or projects, will not have an adverse effect on the integrity of any European (Natura 2000) sites.

### **Planning Application Documentation**

An Bord Pleanála has instructed the Applicant to notify the Heritage Council, as a prescribed body, of the lodgement of the planning application and to furnish you with a copy of the planning application documentation. A copy is attached herewith.

All planning application and associated documentation is also available to view at the dedicated project website <https://monvalletsolar.info>, which includes:

- 1 no. copy of the application cover letter to An Bord Pleanála;
- 1 no. copy of the completed planning application form;
- 1 no. copy of the site notice;
- 1 no. copy of each newspaper notice (2 no.);
- 1 no. copy of the letter from the Applicant confirming Statutory Undertaker status authorised to carry out works for the supply of electricity under the public road.
- 1 no. letter of consent from the landowner;
- 1 no. copy of Planning Application Notification Letter to Louth County Council;
- 1 no. copy of sample Planning Application Notification Letter to the Prescribed Body on the schedule provided in the application form;
- 1 no. copy of the Planning Application Drawings (see Schedules of Drawings attached to Planning Application Form);
- 1 no. copy of the Natura Impact Statement
- 1 no. copy of the Environmental Report Vol.1;
- 1 no. copy of the Environmental Report – Appendices Vol.2;
- 1 no. copy of the Decommissioning Plan;
- 1 no. copy of the Engineering Planning Report; and
- 1 no. copy of the Preliminary Construction Environmental Management Plan.

### **Planning Application Procedure**

You are advised that An Bord Pleanála may, in respect of an application for permission, decide to:- (a) (i) grant the permission/approval; or (ii) make such modifications to the proposed development as it specifies in its decision and grant permission/approval in respect of the proposed development as so modified; or (iii) grant permission/approval in respect of part of the proposed development (with or without specified modifications of the foregoing kind), and any of the above decisions may be subject to or without conditions; or (b) Refuse to grant the permission/approval.

Submissions or observations may be made only to An Bord Pleanála ('the Board') 64 Marlborough Street, Dublin 1, in writing or online at [www.pleanala.ie](http://www.pleanala.ie) during the above-mentioned period of seven weeks relating to:- (i) the implications of the proposed development for proper planning and sustainable development, (ii) the likely effects on the environment of the proposed development, and (iii) the likely significant effects of the proposed development on a European site, if carried out.

Any submissions or observations from the Heritage Council must be received by An Bord Pleanála no later than 5.30p.m. on 2 March 2023.

Attached to this letter of notification is a copy of the Direction from An Bord Pleanála that the proposed development constitutes a strategic infrastructure development.

### **Conclusion**

This planning application is being lodged with An Bord Pleanála following a determination that the proposed development constitutes SID. The proposed development will facilitate the connection of the permitted and proposed solar farm and battery storage developments (application refs: 21/631, 21/1478 and 22/534) to the national grid at the existing substation at Monvallet, County Louth.

It is trusted that the documentation provided is in order and is sufficient for your consideration of this proposed development. Should you have any queries in relation to any of the information enclosed, please do not hesitate to contact this office.

Yours faithfully,

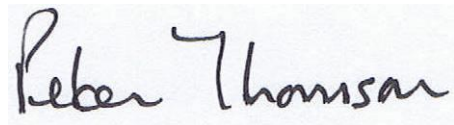
A handwritten signature in black ink that reads "Peter Thomson". The signature is written in a cursive style and is placed on a light-colored rectangular background.

Peter Thomson, MSc, MIPI

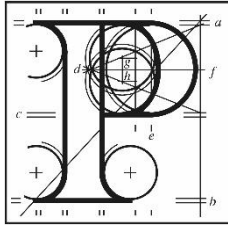

An  
Bord  
Pleanála

**Board Direction**  
**BD-011408-22**  
**ABP-314006-22**

---

At a meeting held on 28/10/2022, the Board considered the report of the Inspector, and the documents and submissions on file generally in respect of the proposed development, comprising a new 220kV substation in the townlands of Tooms and Monvallet County Louth, to connect to the existing Monvallet substation via a 220kV underground cable.

The Board decided that the proposed development, as set out in the particulars received by An Bord Pleanála on the 5<sup>th</sup> day of July 2022, and elaborated upon at the meeting held on the 8<sup>th</sup> day of September 2022, falls within the scope of section 182A of the Planning and Development Act 2000, as amended and that a planning application should be made directly to the Board.

**Board Member:**

**Date:** 28/10/2022

\_\_\_\_\_  
Dave Walsh



Peter Thomson  
Planning Solutions



Irish Water  
Colvill House,  
24-26 Talbot St,  
Mountjoy,  
Dublin, D01 NP86

4 January 2023

Dear Sir / Madam,

**Re: Planning Application to An Bord Pleanála for Proposed 220kV substation, associated 220kV underground grid connection, cabling and associated works on a site of 1.8 hectares at Toomes and Monvallet, County Louth.**

### **Introduction**

On behalf of the applicant, Strategic Power Projects Limited, please find enclosed a copy of all planning application documentation for the abovementioned proposed development. A planning application for this proposed development is being made directly to An Bord Pleanála in accordance with Section 182A of the Planning and Development Act 2000 (as amended) ('the Act').

A Natura Impact Statement (Stage 2 Appropriate Assessment) has been prepared in respect of this application.

It is proposed that the appropriate period during which the permission (if granted) is to have effect be varied from 5 years to 10 years, having regard to the nature and extent of this development.

An Bord Pleanála has advised that for the purposes of section 182(A)(4)(b) of the Act of 2000, as amended, having regard to the provisions of article 210(5) of Regulations 2001, as amended, that Irish Water, prescribed under article 213(1), is an appropriate body to be notified by the prospective applicant of the making of an application.

### **Background to this application**

Strategic Power Projects Limited has permission for 2 no. 37 kV sub stations on the site and solar arrays and battery storage on the adjoining land (planning permission ref: 21/631). It also has permission for a 2<sup>nd</sup> phase of this development (planning permission 21/1478) and has just received a Notification of Decision to Grant dated 14 December 2022 from Louth County Council for a 3<sup>rd</sup> phase (planning application ref: 22/534).

### **The proposed development**

The proposed development which is the subject of this application to An Bord Pleanála is described in the application as follows:

“Proposed 220kV substation, associated 220kV underground grid connection, cabling and associated works on a site of 1.8 hectares at Toomes and Monvallet, County Louth.

The proposed 220kV electrical substation will consist of:

- a) Internal section of access road to the sub-station buildings, compounds, parking, electrical apparatus, plant and equipment; overhead and underground electrical and communications cabling;
- b) 1 no IPP building (with satellite dish attached) measuring c9.9m x c19.3m x c8.0m (height), parking, compound and associated works;
- c) 1 no Eirgrid control building measuring c11.7m x c13.0m x c6.8m (height), house transformer (House TX), parking, compound and associated works;
- d) electrical apparatus, plant and equipment; overhead and underground electrical and communications cabling and associated works;
- e) 1 no interface kiosk;
- f) Fencing, gates, 3 no lightning masts and 7 no lamp standards; and
- g) All associated works.

The proposed underground cabling (220kV) and ducting will extend from the proposed substation site to the existing Louth (Monvallet) 275kV ESB substation site boundary on the opposite side of the L5141 local road.

The proposed development is in lieu of the 2 no. 37kV sub-stations permitted under planning permission ref: 21/631.

A Natura Impact Statement has been prepared in respect of the proposed development.

The permission sought is for a period of 10 years”.

### **Appropriate Assessment**

A Natura Impact Statement (NIS) has been prepared by Malone O'Regan Environmental and submitted with this planning application. The NIS is presented as a separate document and submitted to inform a Habitats Directive Appropriate Assessment to be carried out by the Planning Authority (Council Directive 92/43/EC & Council Directive 2009/147/EC). The NIS addresses the entirety of the project, including the proposed sub-station and grid connection and the permitted and proposed solar farm, battery storage and associated works (application refs: 21/631, 21/1478 and 22/534). The NIS concludes that the proposed development, individually or in combination with other plans or projects, will not have an adverse effect on the integrity of any European (Natura 2000) sites.

### **Planning Application Documentation**

An Bord Pleanála has instructed the Applicant to notify Irish Water, as a prescribed body, of the lodgement of the planning application and to furnish you with a copy of the planning application documentation. A copy is attached herewith.

All planning application and associated documentation is also available to view at the dedicated project website <https://monvalletsolar.info>, which includes:

- 1 no. copy of the application cover letter to An Bord Pleanála;
- 1 no. copy of the completed planning application form;
- 1 no. copy of the site notice;
- 1 no. copy of each newspaper notice (2 no.);
- 1 no. copy of the letter from the Applicant confirming Statutory Undertaker status authorised to carry out works for the supply of electricity under the public road.
- 1 no. letter of consent from the landowner;
- 1 no. copy of Planning Application Notification Letter to Louth County Council;
- 1 no. copy of sample Planning Application Notification Letter to the Prescribed Body on the schedule provided in the application form;
- 1 no. copy of the Planning Application Drawings (see Schedules of Drawings attached to Planning Application Form);
- 1 no. copy of the Natura Impact Statement
- 1 no. copy of the Environmental Report Vol.1;
- 1 no. copy of the Environmental Report – Appendices Vol.2;
- 1 no. copy of the Decommissioning Plan;
- 1 no. copy of the Engineering Planning Report; and
- 1 no. copy of the Preliminary Construction Environmental Management Plan.

### **Planning Application Procedure**

You are advised that An Bord Pleanála may, in respect of an application for permission, decide to:- (a) (i) grant the permission/approval; or (ii) make such modifications to the proposed development as it specifies in its decision and grant permission/approval in respect of the proposed development as so modified; or (iii) grant permission/approval in respect of part of the proposed development (with or without specified modifications of the foregoing kind), and any of the above decisions may be subject to or without conditions; or (b) Refuse to grant the permission/approval.

Submissions or observations may be made only to An Bord Pleanála ('the Board') 64 Marlborough Street, Dublin 1, in writing or online at [www.pleanala.ie](http://www.pleanala.ie) during the above-mentioned period of seven weeks relating to:- (i) the implications of the proposed development for proper planning and sustainable development, (ii) the likely effects on the environment of the proposed development, and (iii) the likely significant effects of the proposed development on a European site, if carried out.

Any submissions or observations from Irish Water must be received by An Bord Pleanála no later than 5.30p.m. on 2 March 2023.

Attached to this letter of notification is a copy of the Direction from An Bord Pleanála that the proposed development constitutes a strategic infrastructure development.

### **Conclusion**

This planning application is being lodged with An Bord Pleanála following a determination that the proposed development constitutes SID. The proposed development will facilitate the connection of the permitted and proposed solar farm and battery storage developments (application refs: 21/631, 21/1478 and 22/534) to the national grid at the existing substation at Monvallet, County Louth.

It is trusted that the documentation provided is in order and is sufficient for your consideration of this proposed development. Should you have any queries in relation to any of the information enclosed, please do not hesitate to contact this office.

Yours faithfully,

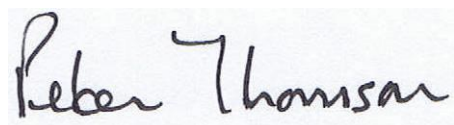
A handwritten signature in black ink on a light blue background. The signature reads "Peter Thomson" in a cursive, slightly slanted script.

Peter Thomson, MSc, MIPI

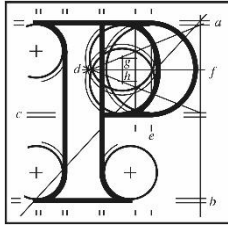

An  
Bord  
Pleanála

**Board Direction**  
**BD-011408-22**  
**ABP-314006-22**

---

At a meeting held on 28/10/2022, the Board considered the report of the Inspector, and the documents and submissions on file generally in respect of the proposed development, comprising a new 220kV substation in the townlands of Tooms and Monvallet County Louth, to connect to the existing Monvallet substation via a 220kV underground cable.

The Board decided that the proposed development, as set out in the particulars received by An Bord Pleanála on the 5<sup>th</sup> day of July 2022, and elaborated upon at the meeting held on the 8<sup>th</sup> day of September 2022, falls within the scope of section 182A of the Planning and Development Act 2000, as amended and that a planning application should be made directly to the Board.

**Board Member:**

**Date:** 28/10/2022

\_\_\_\_\_  
Dave Walsh



Peter Thomson  
Planning Solutions



Chief Executive,  
Louth County Council,  
County Hall,  
Dundalk  
County Louth

4 January 2023

Dear Sir / Madam,

**Re: Planning Application to An Bord Pleanála for Proposed 220kV substation, associated 220kV underground grid connection, cabling and associated works on a site of 1.8 hectares at Toomes and Monvallet, County Louth.**

### **Introduction**

On behalf of the applicant, Strategic Power Projects Limited, please find enclosed a copy of all planning application documentation for the abovementioned proposed development. A planning application for this proposed development is being made directly to An Bord Pleanála in accordance with Section 182A of the Planning and Development Act 2000 (as amended) ('the Act').

A Natura Impact Statement (Stage 2 Appropriate Assessment) has been prepared in respect of this application.

It is proposed that the appropriate period during which the permission (if granted) is to have effect be varied from 5 years to 10 years, having regard to the nature and extent of this development.

An Bord Pleanála has advised that for the purposes of section 182(A)(4)(b) of the Act of 2000, as amended, having regard to the provisions of article 210(5) of Regulations 2001, as amended, that Louth County Council, prescribed under article 213(1), is an appropriate body to be notified by the prospective applicant of the making of an application.

### **Background to this application**

Strategic Power Projects Limited has permission for 2 no. 37 kV sub stations on the site and solar arrays and battery storage on the adjoining land (planning permission ref: 21/631). It also has permission for a 2<sup>nd</sup> phase of this development (planning permission 21/1478) and has just received a Notification of Decision to Grant dated 14 December 2022 from Louth County Council for a 3<sup>rd</sup> phase (planning application ref: 22/534).

### **The proposed development**

The proposed development which is the subject of this application to An Bord Pleanála is described in the application as follows:

“Proposed 220kV substation, associated 220kV underground grid connection, cabling and associated works on a site of 1.8 hectares at Toomes and Monvallet, County Louth.

The proposed 220kV electrical substation will consist of:

- a) Internal section of access road to the sub-station buildings, compounds, parking, electrical apparatus, plant and equipment; overhead and underground electrical and communications cabling;
- b) 1 no IPP building (with satellite dish attached) measuring c9.9m x c19.3m x c8.0m (height), parking, compound and associated works;
- c) 1 no Eirgrid control building measuring c11.7m x c13.0m x c6.8m (height), house transformer (House TX), parking, compound and associated works;
- d) electrical apparatus, plant and equipment; overhead and underground electrical and communications cabling and associated works;
- e) 1 no interface kiosk;
- f) Fencing, gates, 3 no lightning masts and 7 no lamp standards; and
- g) All associated works.

The proposed underground cabling (220kV) and ducting will extend from the proposed substation site to the existing Louth (Monvallet) 275kV ESB substation site boundary on the opposite side of the L5141 local road.

The proposed development is in lieu of the 2 no. 37kV sub-stations permitted under planning permission ref: 21/631.

A Natura Impact Statement has been prepared in respect of the proposed development.

The permission sought is for a period of 10 years”.

### **Appropriate Assessment**

A Natura Impact Statement (NIS) has been prepared by Malone O'Regan Environmental and submitted with this planning application. The NIS is presented as a separate document and submitted to inform a Habitats Directive Appropriate Assessment to be carried out by the Planning Authority (Council Directive 92/43/EC & Council Directive 2009/147/EC). The NIS addresses the entirety of the project, including the proposed sub-station and grid connection and the permitted and proposed solar farm, battery storage and associated works (application refs: 21/631, 21/1478 and 22/534). The NIS concludes that the proposed development, individually or in combination with other plans or projects, will not have an adverse effect on the integrity of any European (Natura 2000) sites.

### **Planning Application Documentation**

An Bord Pleanála has instructed the Applicant to notify Louth County Council, as a prescribed body, of the lodgement of the planning application and to furnish you with a copy of the planning application documentation. A copy is attached herewith.

All planning application and associated documentation is also available to view at the dedicated project website <https://monvalletsolar.info>, which includes:

- 1 no. copy of the application cover letter to An Bord Pleanála;
- 1 no. copy of the completed planning application form;
- 1 no. copy of the site notice;
- 1 no. copy of each newspaper notice (2 no.);
- 1 no. copy of the letter from the Applicant confirming Statutory Undertaker status authorised to carry out works for the supply of electricity under the public road.
- 1 no. letter of consent from the landowner;
- 1 no. copy of Planning Application Notification Letter to Louth County Council;
- 1 no. copy of sample Planning Application Notification Letter to the Prescribed Body on the schedule provided in the application form;
- 1 no. copy of the Planning Application Drawings (see Schedules of Drawings attached to Planning Application Form);
- 1 no. copy of the Natura Impact Statement
- 1 no. copy of the Environmental Report Vol.1;
- 1 no. copy of the Environmental Report – Appendices Vol.2;
- 1 no. copy of the Decommissioning Plan;
- 1 no. copy of the Engineering Planning Report; and
- 1 no. copy of the Preliminary Construction Environmental Management Plan.

### **Planning Application Procedure**

You are advised that An Bord Pleanála may, in respect of an application for permission, decide to:- (a) (i) grant the permission/approval; or (ii) make such modifications to the proposed development as it specifies in its decision and grant permission/approval in respect of the proposed development as so modified; or (iii) grant permission/approval in respect of part of the proposed development (with or without specified modifications of the foregoing kind), and any of the above decisions may be subject to or without conditions; or (b) Refuse to grant the permission/approval.

Submissions or observations may be made only to An Bord Pleanála ('the Board') 64 Marlborough Street, Dublin 1, in writing or online at [www.pleanala.ie](http://www.pleanala.ie) during the above-mentioned period of seven weeks relating to:- (i) the implications of the proposed development for proper planning and sustainable development, (ii) the likely effects on the environment of the proposed development, and (iii) the likely significant effects of the proposed development on a European site, if carried out.

Any submissions or observations from Louth County Council must be received by An Bord Pleanála no later than 5.30p.m. on 2 March 2023.

Attached to this letter of notification is a copy of the Direction from An Bord Pleanála that the proposed development constitutes a strategic infrastructure development.

**Conclusion**

This planning application is being lodged with An Bord Pleanála following a determination that the proposed development constitutes SID. The proposed development will facilitate the connection of the permitted and proposed solar farm and battery storage developments (application refs: 21/631, 21/1478 and 22/534) to the national grid at the existing substation at Monvallet, County Louth.

It is trusted that the documentation provided is in order and is sufficient for your consideration of this proposed development. Should you have any queries in relation to any of the information enclosed, please do not hesitate to contact this office.

Yours faithfully,

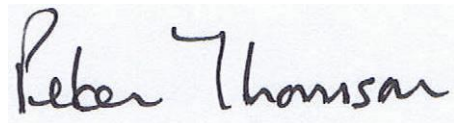
A handwritten signature in black ink on a light-colored background. The signature reads "Peter Thomson" in a cursive, slightly slanted script.

Peter Thomson, MSc, MIPI

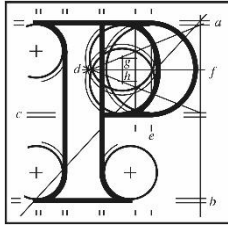

An  
Bord  
Pleanála

**Board Direction**  
**BD-011408-22**  
**ABP-314006-22**

---

At a meeting held on 28/10/2022, the Board considered the report of the Inspector, and the documents and submissions on file generally in respect of the proposed development, comprising a new 220kV substation in the townlands of Tooms and Monvallet County Louth, to connect to the existing Monvallet substation via a 220kV underground cable.

The Board decided that the proposed development, as set out in the particulars received by An Bord Pleanála on the 5<sup>th</sup> day of July 2022, and elaborated upon at the meeting held on the 8<sup>th</sup> day of September 2022, falls within the scope of section 182A of the Planning and Development Act 2000, as amended and that a planning application should be made directly to the Board.

**Board Member:**

**Date:** 28/10/2022

\_\_\_\_\_  
Dave Walsh

Minister for Environment, Climate and Communications  
29-31 Adelaide Road,  
Dublin 2,  
D02 X285.

4 January 2023

Dear Sir / Madam,

**Re: Planning Application to An Bord Pleanála for Proposed 220kV substation, associated 220kV underground grid connection, cabling and associated works on a site of 1.8 hectares at Toomes and Monvallet, County Louth.**

**Introduction**

On behalf of the applicant, Strategic Power Projects Limited, please find enclosed a copy of all planning application documentation for the abovementioned proposed development. A planning application for this proposed development is being made directly to An Bord Pleanála in accordance with Section 182A of the Planning and Development Act 2000 (as amended) ('the Act').

A Natura Impact Statement (Stage 2 Appropriate Assessment) has been prepared in respect of this application.

It is proposed that the appropriate period during which the permission (if granted) is to have effect be varied from 5 years to 10 years, having regard to the nature and extent of this development.

An Bord Pleanála has advised that for the purposes of section 182(A)(4)(b) of the Act of 2000, as amended, having regard to the provisions of article 210(5) of Regulations 2001, as amended, that Minister for Environment, Climate and Communications, prescribed under article 213(1), is an appropriate body to be notified by the prospective applicant of the making of an application.

**Background to this application**

Strategic Power Projects Limited has permission for 2 no. 37 kV sub stations on the site and solar arrays and battery storage on the adjoining land (planning permission ref: 21/631). It also has permission for a 2<sup>nd</sup> phase of this development (planning permission 21/1478) and has just received a Notification of Decision to Grant dated 14 December 2022 from Louth County Council for a 3<sup>rd</sup> phase (planning application ref: 22/534).

### **The proposed development**

The proposed development which is the subject of this application to An Bord Pleanála is described in the application as follows:

“Proposed 220kV substation, associated 220kV underground grid connection, cabling and associated works on a site of 1.8 hectares at Toomes and Monvallet, County Louth.

The proposed 220kV electrical substation will consist of:

- a) Internal section of access road to the sub-station buildings, compounds, parking, electrical apparatus, plant and equipment; overhead and underground electrical and communications cabling;
- b) 1 no IPP building (with satellite dish attached) measuring c9.9m x c19.3m x c8.0m (height), parking, compound and associated works;
- c) 1 no Eirgrid control building measuring c11.7m x c13.0m x c6.8m (height), house transformer (House TX), parking, compound and associated works;
- d) electrical apparatus, plant and equipment; overhead and underground electrical and communications cabling and associated works;
- e) 1 no interface kiosk;
- f) Fencing, gates, 3 no lightning masts and 7 no lamp standards; and
- g) All associated works.

The proposed underground cabling (220kV) and ducting will extend from the proposed substation site to the existing Louth (Monvallet) 275kV ESB substation site boundary on the opposite side of the L5141 local road.

The proposed development is in lieu of the 2 no. 37kV sub-stations permitted under planning permission ref: 21/631.

A Natura Impact Statement has been prepared in respect of the proposed development.

The permission sought is for a period of 10 years”.

### **Appropriate Assessment**

A Natura Impact Statement (NIS) has been prepared by Malone O'Regan Environmental and submitted with this planning application. The NIS is presented as a separate document and submitted to inform a Habitats Directive Appropriate Assessment to be carried out by the Planning Authority (Council Directive 92/43/EC & Council Directive 2009/147/EC). The NIS addresses the entirety of the project, including the proposed sub-station and grid connection and the permitted and proposed solar farm, battery storage and associated works (application refs: 21/631, 21/1478 and 22/534). The NIS concludes that the proposed development, individually or in combination with other plans or projects, will not have an adverse effect on the integrity of any European (Natura 2000) sites.

### **Planning Application Documentation**

An Bord Pleanála has instructed the Applicant to notify Minister for Environment, Climate and Communications, as a prescribed body, of the lodgement of the planning application and to furnish you with a copy of the planning application documentation. A copy is attached herewith.

All planning application and associated documentation is also available to view at the dedicated project website <https://monvalletsolar.info>, which includes:

- 1 no. copy of the application cover letter to An Bord Pleanála;
- 1 no. copy of the completed planning application form;
- 1 no. copy of the site notice;
- 1 no. copy of each newspaper notice (2 no.);
- 1 no. copy of the letter from the Applicant confirming Statutory Undertaker status authorised to carry out works for the supply of electricity under the public road.
- 1 no. letter of consent from the landowner;
- 1 no. copy of Planning Application Notification Letter to Louth County Council;
- 1 no. copy of sample Planning Application Notification Letter to the Prescribed Body on the schedule provided in the application form;
- 1 no. copy of the Planning Application Drawings (see Schedules of Drawings attached to Planning Application Form);
- 1 no. copy of the Natura Impact Statement
- 1 no. copy of the Environmental Report Vol.1;
- 1 no. copy of the Environmental Report – Appendices Vol.2;
- 1 no. copy of the Decommissioning Plan;
- 1 no. copy of the Engineering Planning Report; and
- 1 no. copy of the Preliminary Construction Environmental Management Plan.

### **Planning Application Procedure**

You are advised that An Bord Pleanála may, in respect of an application for permission, decide to:- (a) (i) grant the permission/approval; or (ii) make such modifications to the proposed development as it specifies in its decision and grant permission/approval in respect of the proposed development as so modified; or (iii) grant permission/approval in respect of part of the proposed development (with or without specified modifications of the foregoing kind), and any of the above decisions may be subject to or without conditions; or (b) Refuse to grant the permission/approval.

Submissions or observations may be made only to An Bord Pleanála ('the Board') 64 Marlborough Street, Dublin 1, in writing or online at [www.pleanala.ie](http://www.pleanala.ie) during the above-mentioned period of seven weeks relating to:- (i) the implications of the proposed development for proper planning and sustainable development, (ii) the likely effects on the environment of the proposed development, and (iii) the likely significant effects of the proposed development on a European site, if carried out.

Any submissions or observations from Minister for Environment, Climate and Communications must be received by An Bord Pleanála no later than 5.30p.m. on

2 March 2023.

Attached to this letter of notification is a copy of the Direction from An Bord Pleanála that the proposed development constitutes a strategic infrastructure development.

**Conclusion**

This planning application is being lodged with An Bord Pleanála following a determination that the proposed development constitutes SID. The proposed development will facilitate the connection of the permitted and proposed solar farm and battery storage developments (application refs: 21/631, 21/1478 and 22/534) to the national grid at the existing substation at Monvallet, County Louth.

It is trusted that the documentation provided is in order and is sufficient for your consideration of this proposed development. Should you have any queries in relation to any of the information enclosed, please do not hesitate to contact this office.

Yours faithfully,

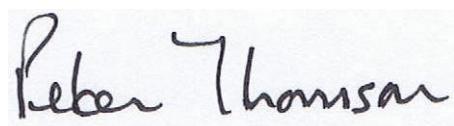
A handwritten signature in black ink that reads "Peter Thomson". The signature is written in a cursive style and is positioned above a light blue rectangular background.

Peter Thomson, MSc, MIPI

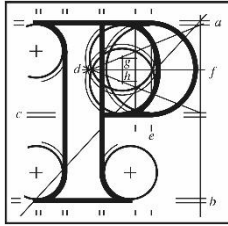

An  
Bord  
Pleanála

**Board Direction**  
**BD-011408-22**  
**ABP-314006-22**

At a meeting held on 28/10/2022, the Board considered the report of the Inspector, and the documents and submissions on file generally in respect of the proposed development, comprising a new 220kV substation in the townlands of Tooms and Monvallet County Louth, to connect to the existing Monvallet substation via a 220kV underground cable.

The Board decided that the proposed development, as set out in the particulars received by An Bord Pleanála on the 5<sup>th</sup> day of July 2022, and elaborated upon at the meeting held on the 8<sup>th</sup> day of September 2022, falls within the scope of section 182A of the Planning and Development Act 2000, as amended and that a planning application should be made directly to the Board.

**Board Member:**

**Date:** 28/10/2022

\_\_\_\_\_  
Dave Walsh

Minister of Housing, Local Government and Heritage  
Custom House,  
Dublin,  
D01 W6X0.

4 January 2023

Dear Sir / Madam,

**Re: Planning Application to An Bord Pleanála for Proposed 220kV substation, associated 220kV underground grid connection, cabling and associated works on a site of 1.8 hectares at Toomes and Monvallet, County Louth.**

**Introduction**

On behalf of the applicant, Strategic Power Projects Limited, please find enclosed a copy of all planning application documentation for the abovementioned proposed development. A planning application for this proposed development is being made directly to An Bord Pleanála in accordance with Section 182A of the Planning and Development Act 2000 (as amended) ('the Act').

A Natura Impact Statement (Stage 2 Appropriate Assessment) has been prepared in respect of this application.

It is proposed that the appropriate period during which the permission (if granted) is to have effect be varied from 5 years to 10 years, having regard to the nature and extent of this development.

An Bord Pleanála has advised that for the purposes of section 182(A)(4)(b) of the Act of 2000, as amended, having regard to the provisions of article 210(5) of Regulations 2001, as amended, that Minister of Housing, Local Government and Heritage, prescribed under article 213(1), is an appropriate body to be notified by the prospective applicant of the making of an application.

**Background to this application**

Strategic Power Projects Limited has permission for 2 no. 37 kV sub stations on the site and solar arrays and battery storage on the adjoining land (planning permission ref: 21/631). It also has permission for a 2<sup>nd</sup> phase of this development (planning permission 21/1478) and has just received a Notification of Decision to Grant dated 14 December 2022 from Louth County Council for a 3<sup>rd</sup> phase (planning application ref: 22/534).

### **The proposed development**

The proposed development which is the subject of this application to An Bord Pleanála is described in the application as follows:

“Proposed 220kV substation, associated 220kV underground grid connection, cabling and associated works on a site of 1.8 hectares at Toomes and Monvallet, County Louth.

The proposed 220kV electrical substation will consist of:

- a) Internal section of access road to the sub-station buildings, compounds, parking, electrical apparatus, plant and equipment; overhead and underground electrical and communications cabling;
- b) 1 no IPP building (with satellite dish attached) measuring c9.9m x c19.3m x c8.0m (height), parking, compound and associated works;
- c) 1 no Eirgrid control building measuring c11.7m x c13.0m x c6.8m (height), house transformer (House TX), parking, compound and associated works;
- d) electrical apparatus, plant and equipment; overhead and underground electrical and communications cabling and associated works;
- e) 1 no interface kiosk;
- f) Fencing, gates, 3 no lightning masts and 7 no lamp standards; and
- g) All associated works.

The proposed underground cabling (220kV) and ducting will extend from the proposed substation site to the existing Louth (Monvallet) 275kV ESB substation site boundary on the opposite side of the L5141 local road.

The proposed development is in lieu of the 2 no. 37kV sub-stations permitted under planning permission ref: 21/631.

A Natura Impact Statement has been prepared in respect of the proposed development.

The permission sought is for a period of 10 years”.

### **Appropriate Assessment**

A Natura Impact Statement (NIS) has been prepared by Malone O'Regan Environmental and submitted with this planning application. The NIS is presented as a separate document and submitted to inform a Habitats Directive Appropriate Assessment to be carried out by the Planning Authority (Council Directive 92/43/EC & Council Directive 2009/147/EC). The NIS addresses the entirety of the project, including the proposed sub-station and grid connection and the permitted and proposed solar farm, battery storage and associated works (application refs: 21/631, 21/1478 and 22/534). The NIS concludes that the proposed development, individually or in combination with other plans or projects, will not have an adverse effect on the integrity of any European (Natura 2000) sites.

### **Planning Application Documentation**

An Bord Pleanála has instructed the Applicant to notify Minister of Housing, Local Government and Heritage, as a prescribed body, of the lodgement of the planning application and to furnish you with a copy of the planning application documentation. A copy is attached herewith.

All planning application and associated documentation is also available to view at the dedicated project website <https://monvalletsolar.info>, which includes:

- 1 no. copy of the application cover letter to An Bord Pleanála;
- 1 no. copy of the completed planning application form;
- 1 no. copy of the site notice;
- 1 no. copy of each newspaper notice (2 no.);
- 1 no. copy of the letter from the Applicant confirming Statutory Undertaker status authorised to carry out works for the supply of electricity under the public road.
- 1 no. letter of consent from the landowner;
- 1 no. copy of Planning Application Notification Letter to Louth County Council;
- 1 no. copy of sample Planning Application Notification Letter to the Prescribed Body on the schedule provided in the application form;
- 1 no. copy of the Planning Application Drawings (see Schedules of Drawings attached to Planning Application Form);
- 1 no. copy of the Natura Impact Statement
- 1 no. copy of the Environmental Report Vol.1;
- 1 no. copy of the Environmental Report – Appendices Vol.2;
- 1 no. copy of the Decommissioning Plan;
- 1 no. copy of the Engineering Planning Report; and
- 1 no. copy of the Preliminary Construction Environmental Management Plan.

### **Planning Application Procedure**

You are advised that An Bord Pleanála may, in respect of an application for permission, decide to:- (a) (i) grant the permission/approval; or (ii) make such modifications to the proposed development as it specifies in its decision and grant permission/approval in respect of the proposed development as so modified; or (iii) grant permission/approval in respect of part of the proposed development (with or without specified modifications of the foregoing kind), and any of the above decisions may be subject to or without conditions; or (b) Refuse to grant the permission/approval.

Submissions or observations may be made only to An Bord Pleanála ('the Board') 64 Marlborough Street, Dublin 1, in writing or online at [www.pleanala.ie](http://www.pleanala.ie) during the above-mentioned period of seven weeks relating to:- (i) the implications of the proposed development for proper planning and sustainable development, (ii) the likely effects on the environment of the proposed development, and (iii) the likely significant effects of the proposed development on a European site, if carried out.

Any submissions or observations from Minister of Housing, Local Government and Heritage must be received by An Bord Pleanála no later than 5.30p.m. on 2 March 2023.

Attached to this letter of notification is a copy of the Direction from An Bord Pleanála that the proposed development constitutes a strategic infrastructure development.

### **Conclusion**

This planning application is being lodged with An Bord Pleanála following a determination that the proposed development constitutes SID. The proposed development will facilitate the connection of the permitted and proposed solar farm and battery storage developments (application refs: 21/631, 21/1478 and 22/534) to the national grid at the existing substation at Monvallet, County Louth.

It is trusted that the documentation provided is in order and is sufficient for your consideration of this proposed development. Should you have any queries in relation to any of the information enclosed, please do not hesitate to contact this office.

Yours faithfully,

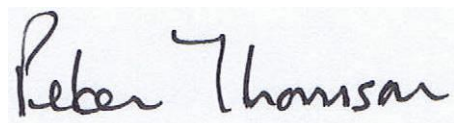
A handwritten signature in black ink that reads "Peter Thomson". The signature is written in a cursive style and is placed on a light-colored rectangular background.

Peter Thomson, MSc, MIPI

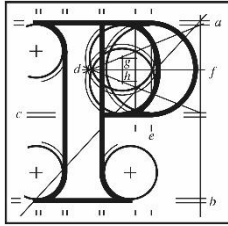

An  
Bord  
Pleanála

**Board Direction**  
**BD-011408-22**  
**ABP-314006-22**

---

At a meeting held on 28/10/2022, the Board considered the report of the Inspector, and the documents and submissions on file generally in respect of the proposed development, comprising a new 220kV substation in the townlands of Tooms and Monvallet County Louth, to connect to the existing Monvallet substation via a 220kV underground cable.

The Board decided that the proposed development, as set out in the particulars received by An Bord Pleanála on the 5<sup>th</sup> day of July 2022, and elaborated upon at the meeting held on the 8<sup>th</sup> day of September 2022, falls within the scope of section 182A of the Planning and Development Act 2000, as amended and that a planning application should be made directly to the Board.

**Board Member:**

**Date:** 28/10/2022

\_\_\_\_\_  
Dave Walsh

Transport Infrastructure Ireland,  
Parkgate Business Centre,  
Parkgate Street,  
Dublin 8,  
D08 DK10

4 January 2023

Dear Sir / Madam,

**Re: Planning Application to An Bord Pleanála for Proposed 220kV substation, associated 220kV underground grid connection, cabling and associated works on a site of 1.8 hectares at Toomes and Monvallet, County Louth.**

**Introduction**

On behalf of the applicant, Strategic Power Projects Limited, please find enclosed a copy of all planning application documentation for the abovementioned proposed development. A planning application for this proposed development is being made directly to An Bord Pleanála in accordance with Section 182A of the Planning and Development Act 2000 (as amended) ('the Act').

A Natura Impact Statement (Stage 2 Appropriate Assessment) has been prepared in respect of this application.

It is proposed that the appropriate period during which the permission (if granted) is to have effect be varied from 5 years to 10 years, having regard to the nature and extent of this development.

An Bord Pleanála has advised that for the purposes of section 182(A)(4)(b) of the Act of 2000, as amended, having regard to the provisions of article 210(5) of Regulations 2001, as amended, that Transport Infrastructure Ireland, prescribed under article 213(1), is an appropriate body to be notified by the prospective applicant of the making of an application.

**Background to this application**

Strategic Power Projects Limited has permission for 2 no. 37 kV sub stations on the site and solar arrays and battery storage on the adjoining land (planning permission ref: 21/631). It also has permission for a 2<sup>nd</sup> phase of this development (planning permission 21/1478) and has just received a Notification of Decision to Grant dated 14 December 2022 from Louth County Council for a 3<sup>rd</sup> phase (planning application ref: 22/534).

### **The proposed development**

The proposed development which is the subject of this application to An Bord Pleanála is described in the application as follows:

“Proposed 220kV substation, associated 220kV underground grid connection, cabling and associated works on a site of 1.8 hectares at Toomes and Monvallet, County Louth.

The proposed 220kV electrical substation will consist of:

- a) Internal section of access road to the sub-station buildings, compounds, parking, electrical apparatus, plant and equipment; overhead and underground electrical and communications cabling;
- b) 1 no IPP building (with satellite dish attached) measuring c9.9m x c19.3m x c8.0m (height), parking, compound and associated works;
- c) 1 no Eirgrid control building measuring c11.7m x c13.0m x c6.8m (height), house transformer (House TX), parking, compound and associated works;
- d) electrical apparatus, plant and equipment; overhead and underground electrical and communications cabling and associated works;
- e) 1 no interface kiosk;
- f) Fencing, gates, 3 no lightning masts and 7 no lamp standards; and
- g) All associated works.

The proposed underground cabling (220kV) and ducting will extend from the proposed substation site to the existing Louth (Monvallet) 275kV ESB substation site boundary on the opposite side of the L5141 local road.

The proposed development is in lieu of the 2 no. 37kV sub-stations permitted under planning permission ref: 21/631.

A Natura Impact Statement has been prepared in respect of the proposed development.

The permission sought is for a period of 10 years”.

### **Appropriate Assessment**

A Natura Impact Statement (NIS) has been prepared by Malone O'Regan Environmental and submitted with this planning application. The NIS is presented as a separate document and submitted to inform a Habitats Directive Appropriate Assessment to be carried out by the Planning Authority (Council Directive 92/43/EC & Council Directive 2009/147/EC). The NIS addresses the entirety of the project, including the proposed sub-station and grid connection and the permitted and proposed solar farm, battery storage and associated works (application refs: 21/631, 21/1478 and 22/534). The NIS concludes that the proposed development, individually or in combination with other plans or projects, will not have an adverse effect on the integrity of any European (Natura 2000) sites.

### **Planning Application Documentation**

An Bord Pleanála has instructed the Applicant to notify Transport Infrastructure Ireland, as a prescribed body, of the lodgement of the planning application and to furnish you with a copy of the planning application documentation. A copy is attached herewith.

All planning application and associated documentation is also available to view at the dedicated project website <https://monvalletsolar.info>, which includes:

- 1 no. copy of the application cover letter to An Bord Pleanála;
- 1 no. copy of the completed planning application form;
- 1 no. copy of the site notice;
- 1 no. copy of each newspaper notice (2 no.);
- 1 no. copy of the letter from the Applicant confirming Statutory Undertaker status authorised to carry out works for the supply of electricity under the public road.
- 1 no. letter of consent from the landowner;
- 1 no. copy of Planning Application Notification Letter to Louth County Council;
- 1 no. copy of sample Planning Application Notification Letter to the Prescribed Body on the schedule provided in the application form;
- 1 no. copy of the Planning Application Drawings (see Schedules of Drawings attached to Planning Application Form);
- 1 no. copy of the Natura Impact Statement
- 1 no. copy of the Environmental Report Vol.1;
- 1 no. copy of the Environmental Report – Appendices Vol.2;
- 1 no. copy of the Decommissioning Plan;
- 1 no. copy of the Engineering Planning Report; and
- 1 no. copy of the Preliminary Construction Environmental Management Plan.

### **Planning Application Procedure**

You are advised that An Bord Pleanála may, in respect of an application for permission, decide to:- (a) (i) grant the permission/approval; or (ii) make such modifications to the proposed development as it specifies in its decision and grant permission/approval in respect of the proposed development as so modified; or (iii) grant permission/approval in respect of part of the proposed development (with or without specified modifications of the foregoing kind), and any of the above decisions may be subject to or without conditions; or (b) Refuse to grant the permission/approval.

Submissions or observations may be made only to An Bord Pleanála ('the Board') 64 Marlborough Street, Dublin 1, in writing or online at [www.pleanala.ie](http://www.pleanala.ie) during the above-mentioned period of seven weeks relating to:- (i) the implications of the proposed development for proper planning and sustainable development, (ii) the likely effects on the environment of the proposed development, and (iii) the likely significant effects of the proposed development on a European site, if carried out.

Any submissions or observations from Transport Infrastructure Ireland must be received by An Bord Pleanála no later than 5.30p.m. on 2 March 2023.

Attached to this letter of notification is a copy of the Direction from An Bord Pleanála that the proposed development constitutes a strategic infrastructure development.

**Conclusion**

This planning application is being lodged with An Bord Pleanála following a determination that the proposed development constitutes SID. The proposed development will facilitate the connection of the permitted and proposed solar farm and battery storage developments (application refs: 21/631, 21/1478 and 22/534) to the national grid at the existing substation at Monvallet, County Louth.

It is trusted that the documentation provided is in order and is sufficient for your consideration of this proposed development. Should you have any queries in relation to any of the information enclosed, please do not hesitate to contact this office.

Yours faithfully,

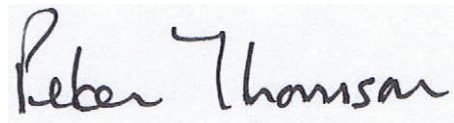
A handwritten signature in black ink that reads "Peter Thomson". The signature is written in a cursive style and is positioned above a light blue rectangular background.

Peter Thomson, MSc, MIPI

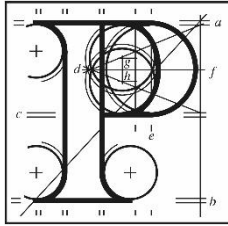

An  
Bord  
Pleanála

**Board Direction**  
**BD-011408-22**  
**ABP-314006-22**

---

At a meeting held on 28/10/2022, the Board considered the report of the Inspector, and the documents and submissions on file generally in respect of the proposed development, comprising a new 220kV substation in the townlands of Tooms and Monvallet County Louth, to connect to the existing Monvallet substation via a 220kV underground cable.

The Board decided that the proposed development, as set out in the particulars received by An Bord Pleanála on the 5<sup>th</sup> day of July 2022, and elaborated upon at the meeting held on the 8<sup>th</sup> day of September 2022, falls within the scope of section 182A of the Planning and Development Act 2000, as amended and that a planning application should be made directly to the Board.

**Board Member:**

**Date:** 28/10/2022

\_\_\_\_\_  
Dave Walsh